

Marian Marquez

S I M E T R I E S

quatre estudis per a piano

Estudis per a piano

Simetries és una obra per a la pedagogia del piano d'estudiants de Grau Professional.

Cada estudi té un objectiu tècnic principal i està creat des d'una simetria musical que es desenvolupa tècnicament per poder treballar tots els aspectes pianístics importants així com la independència dels dits.

SIMETRIES

estudis per a piano

Per a la meva amiga, Laura Nogueras

Simetria I

per a la sincronització

Marian Marquez

(♩ = 96)

ff *f*

mf *ff*

p *f*

19

8va - - - - -

24

mp

29

scherzando

mp *mf*

33

f

36

marcato

39

mp

42

45

p

49

ff

53

f

58

rallentando

m.d

sfz

Simetria II

per a la coordinació

Allegro ♩ = 156

pp *f*
Ped. -----

p *pp* *f*
Ped. -----

p *mp*

f *p* *pp legato*
Ped. -----

mf non legato *p legato*

6

non legato

8

11

mf

14

accel.

accel.

16

mf

rit.

a tempo

f

19

mf

22

gva

25

p legato

28

mf non legato

mp legato

32

36

p

40

f non legato

45

50 *a tempo*

56

62

68

Simetria III

per a l'agilitat

(♩ = 100-108)

3

mf

Ped. ----- Ped. -----

5

mp *mf*

Ped. -----

7

mp *mf* *subito p*

10

p scherzando

12

mf

14

p

16

retenuto *a tempo*

subito p

18

mf

20

22

24

agitato *f con brio*

Ped. Ped.

Simetria IV

per a la força

(♩ = 120)

34

40

46

52

58

64

70

74

78

81

85

89

SIMETRIES

93

97

INDICACIONS

SOBRE LES INDICACIONS DE PAUSA

- ▣ Pausa llarga (ad libitum)
- ✓ Pausa curta (ad libitum)
- , Pausa molt curta. Respiració

SOBRE L'ÚS DEL PEDAL

Cal seguir les indicacions de pedal detallades. Així mateix, es pot utilitzar pedal en altres passatges criteri de l'intèrpret i/o professorat.

SOBRE LA SIMETRIA II

Interpretar accelerando i crescendo

Interpretar desaccelerando i decrescendo

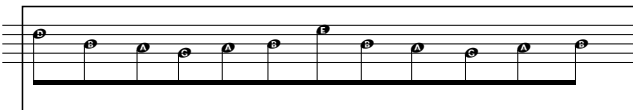

Interpretar seqüència ad libitum en pulsació. S
empren accelerando

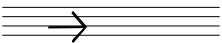

repetir seqüència amb les indicacions donades